THE DEMOCRAT-LEADER.

VOL 12, NO 50 PORT ANGELES, CLALLAM COUNTY, WASH., FRIDAY, MARCH 21, 1902. PRICE FIVE CENTS

THE LIGHT LEASE.

Committeemen Submit Reports for and Against Franchise Asked for—Engineer Submits Specifications for Road.

The city council held quite an extended session Wednesday night, the bulk of the time being occupied by a discussion of the question of closing Front street extension because of the low state of city funds. Some feeling was engendered among the members present, Miller, Smith and Bowman lining up to close and Hallahan and Gould against. An alarm of fire was rung in while council was in session and a short adjournment was taken.

The electric light committee reported recommending as follows:

That the lights shall burn from sundown until midnight. No electrician shall be allowed to make connection without first obtaining permission. Monthly fees shall be charged at no less than $1; lights in bedrooms 1½c per c. p., lights in stores, offices or other business houses except saloons, during business hours, 1½c per c. p.; same after business hours, 3c per c. p. The matter was laid over until return of Chairman Lauridsen.

Mr. Hallahan of the franchise committee again submitted his report adverse to the leasing of the electric light plant upon the terms named, having withdrawn it last week. Mr. Gould the other member of the committee also submitted a report favoring the lease "under proper safeguards," for the reason the plant had cost the city, according to figures submitted, during the period of two years and two months $1,492 97, and the service had been very uncertain, and plant had been considerable of a nuisance; the monthly loss has since been proportionately high; the plant is in a deplorable condition liable to break down at any time; incondescent dynamo should now be replaced by a new one and the city is not in a position to either repair old or buy new machinery, new wiring is also needed; the present plant is taxed to its limit; the $400 rent offered is a fair consideration, which added to city lights free and the loss at which plant is now run, would pay 50 per cent. of the annual interest accruing on outstanding bonds; the applicants agree to furnish all-night lights to consumers at 3c per c. p. However, Mr. Gould thought the city should have the option to take plant over in ten years, also that lights used by city at present should be provided free to the city. With these "concessions" Mr. Gould thought it a good business proposition to grant franchise asked for. This question was also laid over.

The question of closing Front street extension again arose through the failure of the commissioner to close the extension as presumably ordered last week and quite a discussion was precipitated. Mr. Ritchie presented a resolution from the Commercial Club protesting against the closing of the extension.

The city attorney stated that the council could close the street by resolution but could prosecute no one for violating such order. He advised that council look into matter fully and if it is found that city cannot maintain same it should close it by ordinance. Another way would be for the city to keep same in repair by creating an assessment district.

Mr. Smith moved that said extension be closed at Valley street and signs be placed there and at east end of extension, "closed for repairs." Mr. Miller moved to amend that work be done under supervision of street committee at once.

Mr. Hallahan moved to further amend that a blockade be also placed across Front street west of Oak street. This motion failed, and the gentleman further moved to amend that the blockade be placed west of Grigg's establishment. This motion also failed. The mayor then served notice on council that if they pushed the matter against the wishes of business men, they would have to abide by this decision, thus intimating that three votes would be declared insufficient to make an order of this kind, even though it was a majority of those present.

Mr. Hallahan then moved that the matter be laid over for one week. Mr. Smith acquiesed in this and motion prevailed.

A communication from City Engineer FitzHenry submitting specifications for construction of connecting road on Lincoln Heights, was read. It showed that the connecting link along the streets heretofore named was 4,600 feet in length, which to complete as per plan proposed would cost considerably more than was at first expected. The streets are to be cleared thirty feet in width and all material destroyed; road bed is to be sixteen feet wide and grubbed of all roots and stumps to a depth of two feet from surface; ditches to be one and ½ feet lower than grade, and shall be on either side of the road bed; all moss and vegetable matter to be excluded from fills and grades; a certain portion of road is to be corduroyed, which corduroy is to be covered with a foot of dirt. No estimate of cost was made as none was asked for, and council laid matter over to have engineer appear in person and explain.

Bills aggregating $200.00 were then read and council adjourned.

You will never wish to take another dose of pills if you once try Chamberlain's Stomach & Liver Tablets. They are easier to take and more pleasant in effect. They cleanse the stomach and regulate the liver and bowels. For sale by C. E. Nailor & Co.

THE LAST TRACT.

Timber and Homestead Lands Cannot Be Secured So Easily in Clallam Now—Room for a Colony on Suez River on Good Farming Land.

Along the Suez river there is a lot of good farming land vacant; enough for a small colony of homeseekers. It is the very last large tract of vacant agricultural land left in Clallam county and no doubt will soon be taken up eagerly by incoming homeseekers. The land is reached by going to Neah Bay and going up the Suez river. The Suez empties into the ocean five or six miles south of Neah Bay. The township will be surveyed this year. It was surveyed about six years ago but on account of errors the survey was rejected and later on the country was swept into the forest reserve and all the settlers abandoned their homesteads and left the country. It is likely now that the township will be re occupied, the abandoned claims taken up again and all the big unoccupied territory carved up into good homesteads.—Clallam Record.

Found a Jag.

A special to the Record from Ozette beach on the ocean says: "Among some wreckage last week W. W. Loveless found a barrel of claret. The barrel was covered with barnacles and had evidently been in the water for a long time, but the wine was as good as ever."

You are cordially invited to attend Kirschberg's Grand Spring Opening on Tuesday the 25th of March.

Work Begins on the Logging Railway.

Work was commenced this week on the Robinson logging railway on the west side of the bay and will be rushed from now on until the job is done.

Over a mile of railway is to be built and camp building to be put up, etc., and the owners expect to be putting logs in the bay by the first of June.

All the men that could be hired around the bay this week were put to work by Superintendent Withrow clearing the right of way and a lot more men will be sent down from Seattle until a gang of fifty or sixty are scattering the dirt and making brush and timber fly for the new railroad.

A big boat is to be constructed to land freight from the steamer.

Mr. Withrow has fitted up a dwelling house and settled down permanently at Clallam with his family.—C. B. Record.

WEDDED 50 YEARS

Mr. and Mrs. J. G. Banks With a Host of Friends Celebrate the Passing of the Half-Century Mile-Post of Their Wedded Life.

Tuesday last was the 50th anniversary of the wedded life of Mr. and Mrs. J. G. Banks of this city and a large gathering of friends and relatives turned out on that day to help celebrate the great event. There were four generations of the family represented, an event very few experience these days of rustle and bustle and short lives. The fourth generation were the children of Mrs. Page, daughter of Mrs. Winters, who was formerly Miss Banks; 29 of the four generations were present.

The event will long be remembered because of its pleasantness and as a day of surprises.

The invitations, which were printed in gold on white satin ribbon, were for 11 o'clock a. m., and at that hour the family and guests gathered at the residence where the bride and groom of fifty years ago received congratulations of all present, and were still further cemented in their long and happy union by a repetition of the marriage ceremony, said by the Rev. Geo. W. Frame. After renewed congratulations and good wishes, W. H. Mock, as spokesman for the party, presented certain gifts toward which the guests were contributers.

At the noon hour the entire company repaired to the nearby home of Mr. and Mrs. Pinyard where the golden wedding feast was spread. This, by the unanimous testimony of the partakers, was a marvel of the good, old-fashioned homekeeper's culinary art. All the good things imaginable to tempt the palate were in evidence and in such profusion as to make not only the table groan—but others. The feast concluded the earlier part of the day's festivities.

Mr. Banks, the groom, was born in Franklin County, Pa., June 22, 1833, his bride, who was a Miss Smith, sister to our long time city clerk, John A. Smith, being born in Pennsylvania also, Feb. 28, 1828. They were married in Ohio, March 28, 1852. To this union there were born ten children, eight of whom are living. There were thirty-two grand children, all but six of whom are living, and three great grand children. Mrs. Banks, her daughter, Mrs. Geo. E. Winters, the latter's daughter, Mrs. James Page and the latter's child were the representatives of four generations of the family present.

Among the members of the family who were in attendance were: Dr. John E. Banks and family, of North Yakima; Mr. and Mrs. Geo. E. Winters and family; Mr. and Mrs. James Page; Mr. and Mrs. Pinyard, Mrs. B. R. Raymond and children.

Among the guests were Messrs. and Mesdames Derickson, Doty, Mock, Mason, Stakemiller, Williams, Caldwell, Harding, Flowers, Frame, Raymond, Smith, Trahair, Mrs Lauridsen, Mrs Albert Smith and Mrs. Pickett. Photographs of the family group were taken by Hetzel.

Among the gifts were a purse of gold coin from the children, gold spectacles, gold souvenir spoons, a set of silver knives, forks and spoons of over thirty pieces, and other remembrances.

One of the pleasantest features of the day was a surprise party in the evening participated in by the members of the G. A. R. and W. R. C., to the number of 35 or 40. They gathered, after dark, at the home of Mrs. Pinyard and surprising the bride and groom at their own home gave them an old time charivari. When the surprise and noise were all over all hands again repaired to the Pinyard home. Here Mr. Mock, for the party, presented the couple with the good will of the two orders, and to Mr. Banks a handsome gold G. A. R. recognition pin and to Mrs. Banks a like pin of the W. R. C. After this songs, merrymaking and a luncheon filled in the time till 10 o'clock when all bade the happy bride and groom good night and still longer life and happiness.

Perjury Case.

The new trial of Tillie Blanche Riley for perjury has been set for Tuesday, April 8th, for which the following jurors have been drawn: D. McInnes, C. F. Seal, Amore Myers, D. I. Mossman, Frank Lotzgesell J. A. Green, A. Wylde, Albert Smith, W. R. Dodge, Eli Peterson, Hans Olum, S. L. Hall, Chris Miller, Oscar McLaughlin, Geo. Beasley, F. W. Warminiski, Chas. Lusk, Jas. Laurensen, John Morrisey, M. E. Savage, W. E. Graham, Alias Cays, Jos. Hottowe, T. T. Aldwell.

COUNTY NEWS.

The Quillayute News.

By the number of outside visitors in town the last few days one would think that Forks is going to have a boom.

C. J. Leister reports having seen a band of about 50 elk on one of his cruises through the lower country.

C. J. Leister of the Oceanic Oil Company was in town a few days ago and says that his people are making arrangements to put in an extensive plant the coming season.

There has been a proposition submitting to the farmers of Forks prairie by John Platner and Ernest Rognon, of Seattle, to put an extensive oil boring plant on the prairie and prospect the land thoroughly for petroleum. The proposition is on the basis of a lease of the lands for which a percentage of the output is to be given in case of a strike. The promoters offer to put up $1000 in cash as evidence of their good faith. Messrs. Platner and Rognon have spent some time in this vicinty and are very sanguine in their belief that petroleum can be found in this neighborhood. They have secured filings on some 30,000 acres on the Hoko, and if they do not succeed in getting leases here it is said to be their intention to put their plant in operation down there.

WEST ROAD AGAIN.

John Cain Wants Council to Promise to Grant Necessary Privileges and Give Him Thirty Days Option.

An informal meeting was held Wednesday in the council chamber at the close of the regular council session. Mr. John Cain appeared and stated he had been endeavoring to think of some means of creating a stir, and he thought if council would give him their endorsement he could raise the money in the east to build a standard guage railroad into the Quillayute country. He had already written a party whom he believed would put up one-half of the money for the enterprise. He desired to go east Saturday or Monday and would like promise at once.

Mr. Stewart stated Mr. Cain had asked him to prepare a rough draft of what was desired and this he read: It is to this effect:

We, the undersigned councilmen, on June 1st will grant under conditions and restrictions franchises over certain streets necessary for the building of a broadguage railroad from the city to the Quillayute country, provided petitioner shall prove himself able to build said road at that time and provided further that the P. A. E., the N. P. or other company did not demonstrate prior to that time their intention or ability to do so.

The proposition seemed to be favorably received, and council seemed willing to sign the agreememt, but Mr. Cain stated there were a few changes he wished made, the draft was a rough one and not for signatures. He would have a more carefully prepared draft made and presented to individual councilmen for signatures.

Mr. Hallahan thought this an important matter and thought council should see amended draft. It was therefore agreed that a special meeting be held Thursday evening.

When you wake up with a bad taste in your mouth you may know that you need a dose of Chamberlain's Stomach & Liver Tablets. They will cleanse your stomach, improve your appetite and make you feel like a new man. They are easy to take, being sugar coated, and pleasant in effect. For sale by C. E. Nailor & Co.

NEW SPRING GOODS

AT THE WHITE FRONT ON THE CORNER

Something New in Every Department of our Large Store.

A GOOD UNDERSTANDING

Is guaranteed to all who purchase shoes from us. Our Styles are the latest and our goods are the best for the money. We are able to fit you properly, too.

Misses' and Children's Shoes at Bargains.

We make a specialty of Men's Fine Shoes at $3.50 a pair.

The Walk Over and Old Glory in all sizes and widths.

OUR G. A. R. SUITS

Are the best in the city. Our Price is $9.00 And we present every purchaser of a G A R Suit with a hat worth $2.00, a cord worth 25c, and a full set of G A R Buttons worth 25c, making $2.50! You pay $9.00 for the suit, get $2.50 worth of goods free, making the suit stand you $6.50! Can you beat it? We think not. Come in and see anyway.

Boys' and Youths' Clothing

At the lowest prices you will find in the city.

A New Line of Neckwear

Bows and Tecks for 25c

...Four-in-Hands, Reversible and Plain, Fifty Cents Each....

The Very Latest Styles in Hats

YOURS FOR FAIR TREATMENT

S. J. LUTZ & CO.

$30,000 TO LOAN

On any and all kinds of approved Securities in Clallam County at Reasonable Rates. Loans made on application; No delay. Call on or address

THOMAS MOORE, MANAGER

Moore Investment Co.,

Port Angeles, - Washington.

ELDORADO KING OATS

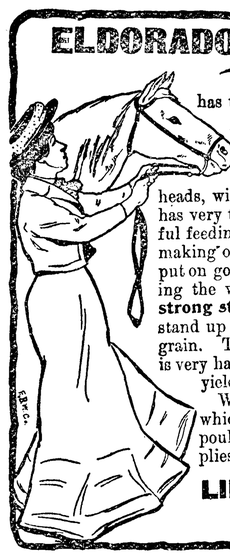

has the best record as a main crop variety of any ever grown. The most productive and the hardiest. Very early, with heavy, stiff straw, bearing large and heavy heads, with **well filled, plump grain.** It has very thin and soft hulls. Has wonderful feeding value, and is well adapted to making oat meal. Most oats lodge when put on good, rich ground, many times losing the whole crop. On account of the **strong stiff straw,** the Eldorado King will stand up erect and produce a heavy crop of grain. This oat is never affected by rust, is very handsome, a good seller, and will yield an average of **116 bushels per acre.**

Write for our big seed catalogue, which also contains our full line of poultry supplies, incubators, bee supplies, etc. It is free.

LILLY, BOGARDUS & CO.,

Seattle, Wash., U. S. A.

Seattle-San Francisco Line,

KRUSE STEAMSHIP CO.

• • WEEKLY • SAILINGS • •

For Passenger and Freight Rates Apply to

E. E. CAINE

ARLINGTON DOCK...SEATTLE AGENT.

CRYSTAL STEAM LAUNDRY

Lease & Clegg, Proprietors.

Goods Called For and Delivered

Special Rates to Families,

Hotels and Restaurants

Located on Laurel Street Opposite Kirschberg's,

The Democrat-Leader,

Published every Friday at Port Angeles, Washington, by
THE DEMOCRAT-LEADER CO.

A. J. COSSER, Editor and Proprietor.

Official Paper
Of Port Angeles, Clallam county,

Entered as second-class matter, in the Post office at Port Angeles, Washington.

Subscription Rates:
ONE YEAR.....ONE DOLLAR
SIX MONTHS.....FIFTY CENTS
Sample copies sent to any address free.

CECIL RHODES is said to be at the point of death.

GOV. TAFT now says the Filipinos will be capable of self-government in two years. What apt pupils they are! According to this same authority nine-tenths of them are savages now.

THE ship subsidy bill, providing for the payment of $8,000,000 annually in subsidies until 1920, passed the senate Monday by a vote of 42 to 31. Senators Allison and Dolliver, of Iowa; Spooner ann Quarles, of Wis.; and Proctor and Dillingham, of Vermont, all republicans, and all democrats voted against the measure.

IT is said many of the immigrants who were kept last week from coming to Port Angeles were almost penniless, having barely money enough to reach their destination. If this be true it is possible the alleged local knocker did us a great favor. We have no desire for immigrants that are liable to become county charges.

THE P.-I. says Gen. Funston is getting a most enthusiastic reception where ever he goes. Doubtless. The administration lackeys everywhere would yell themselves hoarse for any one of any prominence who would talk as does the foxy Funston. But Funston is nobody's fool, if he does for the time being consent to being a tool.

GUNNER HILL, applying under the law for a commission in the United States navy, is reported to have successfully passed the moral, mental and physical examinations, but failed in professional qualifications. This was the same failing that brought Gunner Morgan so much notoriety a year ago. A definition of the professional qualification would seem to be due.—Tacoma Ledger.

SENATOR TURNER'S impassioned denunciation of the Republican party's Philippine policy as constituting the worst blow struck at liberty since liberty first found a foothold on the American continent is justified by the facts in the case. The imperialist chque in the Republican party is in the habit of belittling such speeches by sneers and gibes, but the truth cannot be obscured in such manner. The Philippine policy now prevailing is a policy of imperialism and colonialism, utterly foreign and antagonistic to American principles and teachings. The American people are already paying a bitter price for this un-American policy. They will pay a gastly price indeed if that policy is permanently followed. Happily, the likelihood of an American awakening to the folly and the sin of colonialism and imperialism is daily becoming stronger.—St. Louis Republic.

OUR virgin forests are being exploited to build up cities elsewhere and the county is fast passing into the hands of a few lumbermen who strip the lands of their magnificent timbers and let the county have the divested lands for years on accrued taxes. Something should be done to have our timber cut up into lumber in the county. Cedar is getting so hard to secure that lumbermen are now paying $12 per M for logs in the boom at upsound points. What a vast wealth is being shipped beyond our borders, doing us practically no good.

THE county commissioners are not the whole thing and the commissioners of King county have found it out. They sought to have provided tract indices at a cost of $40,000 to the county presumably for the convenience of the assessor, who said they were not necessary. The auditor also opposed the squandering of the money, and Judge Tallman of King county bench declared the act illegal as it was the auditor's duty to provide indices and a state law governed him. The fool commissioners, however, rushed to the Supreme court at county expense to be vindicated and were turned down, that body deciding that "the powers of the commissioners are derived from the state and they are limited and defined by law."

BOER representatives Wolmarans and Wessels accompanied by Dr. Mueller of the Orange Free State called upon the President this week and protested against the shipment of horses, mules and provisions from the United States to the British forces in Africa. The president refused to see them as Boer representatives but gave them fifteen minutes as private citizens to tell their story. At the conclusion he simply said this government would not interfere. Secretary Hay discussed the subject further with them finally concluding that the "government lacked authority to stop the American farmer and stock raisers from disposing of their products any where in the world where he could get the best prices."

WE don't care who it is that makes an industrial move with some tangible results in this county. We care not if it is the long-tailed fellow himself. But we are utterly sick and tired of fake propositions whereby certain individuals secure the endorsement of the community under the guise of a public enterprise and use it throughout the east to catch "suckers" to whom they dispose of real estate, misrepresented, at fabulous prices. We believe in giving anybody and everybody a show to do what they can for the upbuilding of the city, but we have been faked so often, and the same fakers who have forfeited the right to expect the confidence of the community appear on the scene so persistently we are surprised and somewhat disgusted at the recognition they receive.

Chronic Diarrhoea.

Mr. C. B. Wingfield, of Fair Play, Mo., who suffered from chronic dysentery for thirty-five years, says Chamberlain's Colic, Cholera and Diarrhoea Remedy did him more good than any other medicine he had ever used. For sale by all druggists.

Try a sack of Yakima Best in your next order, E. E. Seevers, agent.

Good Ranch For Sale Cheap

Ranch on the Upper Elwha, near McDonald's bridge, for sale on easy terms or for cash. Good house, good road fair-sized clearing, good soil. Address,
Fred Lutz, Edgar, Wis.

ASK **Druggist** for **10 CENT TRIAL SIZE.**

Ely's Cream Balm

Gives Relief at once.

It cleanses, soothes and heals the diseased membrane. It cures Catarrh and drives away a Cold in the Head quickly. It is absorbed. Heals and Protects the Membrane. Restores the Senses of Taste and Smell. Full size 50c.; Trial Size 10c.; at Druggists or by mail.
ELY BROTHERS, 56 Warren Street, New York.

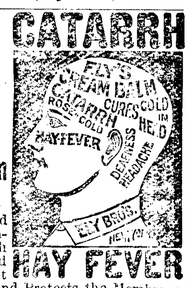

TEARFUL OR CHEERFUL?

Whether a woman is tearful or cheerful depends not on what she has materially, but what she is physically. Many an indulgent husband is driven almost to despair by the tearful outburst of a wife who has "everything she wants." He wants to know what's the matter. But the wife can't tell. She only knows that she is depressed and despondent.

Such a condition is usually related to some form of womanly disease The mental depression has its corresponding womanly weakness.

Doctor Pierce's Favorite Prescription changes tearful women to cheerful women by curing the diseases which cause physical weakness and depression of spirits. It establishes regularity, dries unhealthy drains, heals inflammation and ulceration, and cures female weakness.

Mrs. Alice Adams, of Laboratory, Washington Co., Pa., says: "With many thanks I write to let you know how I am. I can say by God's help and your help I am well. I have taken six bottles of Dr. Pierce's Favorite Prescription and two of his 'Golden Medical Discovery,' and I can do all my work. I can't praise your medicine too highly. I will recommend your medicines as long as I live. If any one doubts this give them my address."

"Favorite Prescription" makes weak women strong and sick women well. Accept no substitute for the medicine which works wonders for weak women.

Keep the bowels healthy by the timely use of Doctor Pierce's Pleasant Pellets.

Washington Notes.

DEMOCRAT-LEADER BUREAU,
NEWSPAPER ROW.
WASHINGTON, D. C., Mar. 17, 1902.
FROM OUR REGULAR CORRESPONDENT.

Mr. Roosevelt is making no attempt to conceal the fact that he is desirous of renomination but the strength of Senator Hanna is looming up on the horizon in a most startling manner.

"If we don't revise the tariff the democrats will; and I am afraid that a good many of the members now in Congress will not be here to supervise the job," remarked a republican member of the House, one day recently in my hearing, and to the consternation of the republican leaders that sentiment is growing daily.

At the instance of Senators Berry and Mitchell, Senator Burrows has promised that his committee will report one of the several resolutions providing for a change of the constitution so that senators shall be elected by a direct vote of the people. The debate which will follow the report will be replete with interest.

There is, at this time, a fight in Congress which has hardly been equalled in bitterness of feeling or in the momentous possibilities of its results since the Civil War. Cuban reciprocity is the casus belli and the belligerents are the President, Speaker Henderson and the Ways and Means Committee on the one side, and the beet sugar interets, headed by Representatives Tawney and William Alden Smith on the other.

The house committee on Banking and Currency has framed and is prepared to report to the House a bill providing for a new system of "elastic currency" etc., which, according to Chairman Fowler, will open up to the people of the United states a financial millenium The banks are to resume all responsibility of maintaining the gold reserve, in a word, to become the financial saviors of the country. It is almost needless to say that a closer examination of the measure itself reveals the fact that its passage would mean the complete surrender of the interests of the people to the banking interests and only a beautiful faith in the philanthropy of the bankers in their business affairs can warrant the assumption that they will so manage the finances of the country as to prevent high rates of interest.

There is more Catarrh in this section of the country than all other diseases put together, and until the last few years was supposed to be incurable. For a great many years doctors pronounced it a local disease, and prescribed local remedies, and by constantly failing to cure with local treatment, pronounced it incurable. Science has proven catarrh to be a constitutional disease, and therefore requires constitutional treatment. Hall's Catarrh Cure, manufactured by F. J. Cheney & Co., Toledo, Ohio, is the only constitutional cure on the market. It is taken internally in doses from 10 drops to a teaspoonful. It acts directly on the blood and mucous surfaces of the system. They offer one hundred dollars for any case it fails to cure. Send for circulars and testimonials. Address,
F. J. CHENEY & CO., Toledo, O.
Sold by Druggists, 75c.
Hall's Family Pills are the best.

Bank of Clallam County.

Port Angeles, Wash.
H. E. LUTZ - - Pres't and Manager.

Domestic and Foreign Exchange Issued.

McIvor & Swansen, BLACKSMITHS

Horseshoeing, Wagons and Farm Implements Repaired.

SHOP ON LAUREL STREET
McIvor's Old Stand

Real Estate Transfers.

Compiled for week ending Mar. 20th, 1902, and furnished by the Clallam County Abstract Co:

E O'Connell to W G Doewer, to 2½ acres in nw¼ sec 14, tp 30 r 6	$ 1
W S Chandler to A Schofield, lts 12-16, blk 2, 1st div Chandler & Coolican est, Pt A	250
J Fogarty to A Schofield, lts 1-3, blk 5, Fogarty & Dolan add	450
F G Degenfeld to W E Burnside, lts 19-20, blk 292, Pt A town	250
I O Negus to F J Walsch, land in sec 30, tp 31, r 10	1000
F Hugard to F J Walsch, sw¼ sec 32, tp, 31, r 10	1600
R S Fleming to S B Senks, land in sec 22, tp 29, r 12	700
P Land to S Frye, lt 13, blk 41, N R Smith's sub div	1
G Weldrick to S B Jenks, land in sec 15, tp 29, r 12	1000
Angeles Brewery & Malting Co to C E Kreyssler, lts 1 2, blk 32, Fogarty & Dolan's add	1
J Spencer to S F Spencer, sw¼ sw¼ sec 24, tp 30, r 6	250
H L Mitchell to M Law, lt 8, blk 24, PSCC 2nd add	50

CLUB NOTES.

The regular session of the Commercial club was held last Friday evening.

On motion of Mr. Morse the regular order of business was suspended and a resolution protesting against the closing of Front street was presented and adopted.

Mr. E. E. Fisher moved that a vote of thanks be tendered Mr. Ritchie for drawing up the resolution. Motion prevailed.

Mr. Ritchie was appointed as a committee of one to present the resolution to the city council at its next regular session.

Messrs. A. A. Smith, A. L. Johnson, Edson H. Foster and Robert D. Willson were unanimously elected as members of the club.

On motion of Mr. A. A. Smith the secretary was instructed to write Mr. Banks that the club would mail him a check at the end of every week for his services as agent at Seattle.

A letter from W. R. Hoole in New York City, was read in which he stated that there were a number of capitalists there who contemplated establishing a paper mill on this coast and asking what Port Angeles could offer such an enterprise. The secretary was instructed to write Mr. Hoole for more definite information as to what they would want.

On motion of Mr. Willson, Messrs. Griggs and Aldwell were empowered to use their judgment about inserting advertisements in Seattle papers in connection with home seekers.

NOTICE AND SUMMONS BY PUBLICATION.

In the Superior court of the State of Washington, for Clallam county.

Jas. A. Chapman Plaintiff, vs. Andrew E. Tower and Jane Doe Tower his wife and all persons unknown, if any having or claiming an interest or estate in and to the hereinafter described real property, Defendants.

State of Washington to Andrew E. Tower and Jane Doe Tower his wife who are the owners, or reputed owners, of, and all persons unknown, claiming or having an interest or estate in the hereinafter described real property.

You and each of you are hereby notified that the above named plaintiff, Jas. A. Chapman is the holder of a delinquent tax certificate No. 446 issued by the treasurer of Clallam county, Washington, embracing the following real property situated in Clallam county Washington, and more particularly descriped as follows, to-wit:

Lots seven (7) and eight (8) in block number two hundred and ninety-nine (299) of the townsite of Port Angeles.

That said certificate was issued on the 31st day of January, 1902, for the sum of $50.40 for the delinquent taxes for the years 1894, 1895, 1896, 1897, 1898, 1899 and 1900; that the taxes for the following years have been paid by the plaintiff to-wit: the year 1901, the sum of $4.56; which several sums bear interest at the rate of fifteen per cent per annum from said date of payment.

You and each of you are hereby summoned to appear within sixty days after the date of the first publication of this notice and summons, to-wit, within sixty days after the 7th day of March, 1902, and defend the above entitled action or pay the amount of taxes due, together with the costs, penalties and interest and in case of your failure so to do judgment will be rendered foreclosing said tax lien for such taxes, penalties, costs and interest against said lands and premises hereinbefore mentioned.

JAS. A. CHAPMAN, Plaintiff.
Wm. Ritchie Attorney for Plaintiff.
Post Office Address Port Angeles, Wash.
Date of first publication March 7th, 1902.

KIRSCHBERG'S GRAND SPRING OPENING.....

YOU are cordially invited to attend our "Opening" On Tuesday, the 25th Day of March.
Come to see Our New Spring Stock which will be on

SPECIAL DISPLAY

FOR YOU on that day. You will receive

An "Easter Souvenir" Free

We are going to show

Choice Assortments in Spring Dress Novelties

Venetians, Broadcloths, Henriettas, Serges, Cashmeres, Wash Dress Fabrics, White Dress Materials in Lovely Styles; Wash Silks, French Flannels; Ladies' and Misses' Shirt Waists in the new Gibson Effects; Embroideries and Vals. Laces with insertions to match; All-Over Laces, All-Over Embroideries, New Tuckings; Dimities, India Linens; Victoria Lawns; Dress Organdies, 72 inches wide; Kid Gloves,

And a Fine Line of Ladies' Walking Skirts

Don't Forget the Day—TUESDAY, the 25th of March
Remember the "Souvenirs"; they are free.

KIRSCHBERG'S

Blyn.

Special to THE DEMOCRAT-LEADER.

Supervisor Sofia has been kept busy repairing bridges on county road this week.

Mrs. E. F. Gierin and sister Miss Bertha Burrowes, left here for Crescent last Monday.

Mr. Arthur Hillier left for Gettysburg towork in logging camp.

The Blyn post office has been removed from the Dean ranch to the store of W. B. Main, who is the new postmaster.

Messrs. Scherer and Fitzgerald are erecting a shingle mill at the head of Sequim Bay and expect to have it in operation about April 1st.

We Have Cut Prices

TO WHOLESALE RATES

On Bamboo Furniture, Chinaware, Ladies' Gents' and Children's Hose, Breakfast Shawls, Silks, etc.

Our line of TEA, COFFEE and RICE will suit both in Price and Quality.

GIVE US A CALL

LING TOY, MG'R. Hong, Yuong & Co
Laurel street, next to D.-L. office

No. 1859.

SUMMONS.

In the Superior court of the State of Washington, for Clallam county,

Edward E. Parker, Plaintiff, vs. George W. Blake and The Guarantee Loan & Trust Company a corporation, Defendants.

The State of Washing to the said defendant George W. Blake:

You are hereby summoned to appear within sixty days after the date of the first publication of this summons, to-wit: within sixty days after the 7th day of February, 1902, and defend the above entitled action in the above entitled court, and answer the complaint of the plaintiff, and serve a copy of your answer upon the undersigned attorneys for the plaintiff at their office below stated; and in case of your failure so to do, judgment will be rendered against against you according to the demand of the complaint, which has been filed with the clerk of said court. That the object of this action is to recover judgment upon a certain bond executed by you on the 28th day of January, 1892, to the order of the Guarantee Loan & Trust Company, due January 1st, 1897, in the sum of Two Hundred and Fifty Dollars ($2 0.00,) and upon three certain interest coupons attached thereto numbered eight, nine and ten and being in the sum of ten dollars ($10.00) each; and foreclosure of a certain mortgage given therewith as security therefore upon the southwest quarter of the southwest quarter (sw ¼ sw ¼) of section thirty-one (31) township thirty (30) north, range two (2) west, and lots two (2), three (3) and four (4) in section six (6) township twenty-nine (29) north, range two (2) west, and containing 159 and 55-100 acres according to government survey; and to recover judgment for taxes paid upon said land in the sum of $251.47, and for costs as provided in said mortgage in the sum of $12.50.

TRUMBULL & TRUMBULL,
Attorneys for Plaintiff. P. O. Address, Port Angeles, Clallam county, Washington,

IT WILL PAY YOU

To write for our rates before you purchase a ticket to any point in the EAST. Through Tourist Cars from the **PACIFIC COAST** to **CHICAGO** and **CINCINNATI**, connecting with through trains for all points in the far **East. South** or **Southeast.** Fast and handsomely equipped, steam-heated trains—Dining Cars, Buffet Library Cars, Sleeping Cars and Free Reclining Chair Cars throughout the following states **Iowa, Indiana, Wisconsin, Missouri, Tennessee, Louisiana, Illinois, Minnesota, South Dakota, Arkansas, Kentucky, Mississippi.**

For particulars regarding freight or passenger rates and Service call on or address,

J. C. LINDSEY, T. F. & P. A.
B. F. TRUMBULL, Com'l Agent,
142 Third Street, Portland, Ore.

Globe Hotel and Restaurant,

E. Christopherson, Proprietor

Newly Furnished Rooms and Excellent Bill of Fare.

A Sponge

Taken off hand, does not make a very interesting study, but there is a good deal in a sponge besides water. If you are interested, drop in and let us talk sponge with you—it is a little hobby of ours; we understand a sponge. We have them to sell—

Surgical
School
Bath and
Carriage

and give good value for every cent charged.

SEE OUR WINDOW.

C. E. NAILOR & CO
THE CORNER DRUG STORE
Port Angeles, - - Washington

We recommend Yakima Best flour to our friends, E. E. Seevers, agent.

The usual services will be held in St. Andrew's church on Sunday next.

Men's $3.00 calf shoe, new style, light or heavy sole, preforate vamp-tip. Selling at $2.25 at Alf. A. Davis,' the shoe man.

The Davis divorce suit which was entered in the court here some weeks ago by Mrs. Geo. Davis against her husband, has been withdrawn.

The People's Church—J. A. Baldridge Minister. Services every Sunday in the Dyke Block on Front street, at 11 a. m. Subject for next Sunday morning, "A Personal Problem." You are invited

White Wyandottes are the best layers, best fryers; yellow legs and large as Rocks. Eggs for hatching and stock for sale by G. V. Smith, 4th and Peabody Sts., Port Angeles, Wash.

The roads in all directions from the city are reported in most horrible condition, and various supervisors seem to take plenty of time to make absolutely necessary repairs. All teams from east of Morse creek have had to ford the creek at the mouth for nearly two weeks because of a hole in the hill on this side and a tree across the road. To the west it is deemed unsafe to take a shod-horse over the road to the Elwha. The puncheon in several places is afloat and there is danger of the shoe catching and breaking the animal's legs.

WANTED.

Reliable man for Manager of a Branch Office we wish to open in this vicinity. Here is a good opening for the right man. Kindly give reference when writing THE A. T. MORRIS WHOLESALE HOUSE, Cincinnati, Ohio. Illustrated catalogue 4cts, stamps.

WANTED SEVERAL PERSONS OF character and good reputation in each state (one in this county required) to represent and advertise old establish wealthy business house of solid financial standing. Salary $18.00 weekly with expenses additional, all payable in cash each Wednesday direct from head offices. Horse and carriage furnished, when necessary. References. Enclose self-addressd stamped envelope. Manager, 316 Caxton Building, Chicago.

LANDS FOR SALE

Choice Improved Farms, Fruit Lands Stock Ranches, Timber Lands, and City Lots.

The Best in the County

Parties Who Want to buy Lands or City Property or be Located on Government Land Will save time and money by Calling on or Addressing us—Parties Having Land or City Property for Sale Would do Well to List it with us.

Hawkes & Cochran
Port Angeles, Washington.

WHEN IN THE CITY
CALL ON

Miss H. C. Draper

Milliner.

A COMPLETE STOCK
OF
The Very Latest Styles
:::: IN ::::
MILLINERY

ALSO A FULL LINE OF
Ribbons and Novelties.

No flour equals Yakima Best. For sale by E. E. Seevers.

The U. S. Cruiser Philadelphia is at present at Guayaquil, Ecuador.

A revenue service scout boat put in here yesterday for information from up-sound.

D. G. Harvey and family have removed to the Wylde house on Front street.

The tug Charles Counselman of Portland was anchored at the wharf here yesterday.

Ray Haynes is constructing a neat picket fence in front of the residence of Sheriff Smith.

EGGS FOR SETTING—Brown turkeys at $1 00 per setting.
BEN CHAMBERS, City.

E. Dickerson and family will remove shortly to Yakima where his sons are doing nicely.

Willis Mathewson is assisting in the conduct of Keller's drug store during the absence of Mr Keller in the east.

A large new line of hats just received today by Mrs. Phelps; all the very newest styles and effects. Also a complete assortment of new dry goods.

Eggs for hatching, Barred and White Plymouth Rock. 50 cents per setting of 13. Pekin duck eggs 25 cents per dozen.
H. C. MILLER, box 6, city.

Look for the announcement of the Grand "Kermess" to be given at the opera house next Friday evening; it is to be a grand affair.

The Gate City Contracting Company arrived from Gettysburg yesterday morning with their outfit, having completed their contract at that place for Hall & Bishop.

The French Bark Les Adelphes, Capt. Coffin, sailed for Seattle yesterday morning to have things adjusted there by the French consul, she will then proceed to Tacoma to load wheat.

The members of the Epworth League will give a Grand Kermess at the opera house, Friday afternoon and evening March 28th. You are promised a good time if you attend.

The sailors on the French bark in the harbor have recovered sufficiently to begin light work. They have begun to clean ship and make some necessary repairs. The bark left yesterday in tow of the tug Tacoma for up-sound.

Rev. Mr. Holt, state lecturer for the W. C. T. U. is expected to spend a week in this field about March 26th, remaining until the 1st of April. Mr. Holt is an entertaining speaker and you should hear him.

President Charles E. Peabody of the Steamboat Company, who was to make us a visit last week but who failed to arrive got as far as Townsend in company with his contracting agent and there made many promises for the betterment of the mail and steamboat service.

The council at its special session last evening voted unanimously to sign Mr. Cain's paper, endorsing him to the people of the east, and promising to grant franchises necessary for the construction of a railroad to the westward provided he demonstrates his ability before June 1st to do so.

Postmaster Keller received word the early part of the week of the serious illness of his father at Manchester, Iowa, and he left Monday morning to see him before the end came, if that should prove inevitable. Wednesday morning word of the death of the gentleman was received in the city, Mr. Keller failing to arrive before the fatal hour.

The Clallam County Sunday School Association will convene in this city tomorrow, March 22nd, at the M. E. Church. Morning and evening sessions will be held. The state secretary, Rev. W. C. Merritt will be present and will take a prominent part in these meetings. Everybody is invited to attend.

The ladies of the First M. E Church will serve a fine New England dinner all day and evening, April 9th. Further notice next week

Miss Draper is displaying this season the newest and sweetest line of Ladies', Misses' and Children's street hats ever brought to Port Angeles. Some of the latest are the Cuban, Tuscan braids, Cuban plaques, Cuban bodies. The bleached Hawaiian is a very beautiful roll brim sailor. The Japanese roll-brim double-edged sailors are of a beautiful satin finish and decidedly up-to date. The duck hats for ladies and children in the graceful floping brim effects are again popular. Miss Draper has also a complete line of flowers, laces, silk trimmings, jet crowns, dress hats, children's mull hats, muslin hoods, sun-bonnets, tams, patterns, etc. These goods are direct from the east and are selling at eastern prices.

True Economy

The difference in cost between an alum baking powder and the highest-class cream of tartar baking powder would not amount for a family's supply to one dollar a year.

Dr. Price's is the standard cream of tartar baking powder. It makes the food delicious and healthful.

NOTE.—You cannot, if you value good health, afford to use cheap, low-grade, alum baking powders. They are apt to spoil the food; they do endanger the health. All physicians will tell you that alum in food is deleterious.

Finest flour made in Yakima Best. E. E. Seevers, agent.

10c a limits you to the Grand Kermess at the opera house next Friday both afternoon and evening. Good program in evening.

Jno. Donaghy of Montana, who has been sojourning in the city the past two months adjusting the business matters of his deceased brother, Jas. Donaghy, returned to Hecla, Thursday, and will probably go North this season. He says he has had a fine wholesome rest.

J. N. Wilson, the Commercial Club's agent, returned Tuesday from Seattle bringing with him a couple of strangers. He left for the west end Wednesday to look up some lands, and will meet the Erie party when it arrives from the east next week.

An important capture of two long suspected smugglers was made this week by Inspectors Deane and Lehr of Port Townsend. It is thought they have been importing chinamen for some time, though none were found in their keeping at this time. Inspector Fisher was a visitor to Townsend Tuesday to testify at the preliminary hearing of the men. They are James Jamison and F. Wilkes.

Nasal Catarrh quickly yields to treatment by Ely's Cream Balm, which is agreeably aromatic. It is received through the nostrils, cleanses and heals the whole surface over which it diffuses itself. Druggists sell the 50c. size; Trial size by mail, 10 cents. Test it and you are sure to continue the treatment.

Announcement.

To accommodate those who are partial to the use of atomizers in applying liquids into the nasal passages for *catarrhal troubles*, the proprietors prepare Cream Balm in liquid form, which will be known as Ely's Liquid Cream Balm. Price including the spraying tube is 75 cents. Druggists or by mail. The liquid form embodies the medicinal properties of the solid preparation.

A Bargain

The National Packing Co's. plant, at this place complete for canning Salmon and Clams, can be secured at a very low cash value.

Address for particulars,

The Commercial Club,
PORT ANGELES.

T. J. APPLETON, M. D.

ORIFICIALIST and OCULIST.
X-Ray.

OFFICE—One Door East of Hotel Angeles
HOURS.
11 to 12 a. m., 2 to 4 and 7 to 8 p. m.
Sundays, 11 to 1.
RESIDENCE—Front St., bet. Cherry and Valley

DR. F. S LEWIS

PHYSICIAN AND SURGEON

OFFICE IN MORSE BLDG PORT ANGELES, WASH

D. E. McBILLIVRAY, M. D., C. M., F. T. M. C
PHYSICIAN AND SURGEON.

Offices over Fisher's Pharmacy. Hours, 10 to 12 a. m., 2 to 5 and 7 to 8 p. m.

DR. E. H. STANLEY,

DENTIST,

OPERA HOUSE PORT ANGELES, WASH

PERSONAL.

L. C. Currie left for Everett Monday.

Stephen Land was a business visitor to Crescent Monday.

Wm. Ritchie returned Wednesday from a visit to Dungeness.

A. D. Wolverton returned Tuesday from a trip to Seattle.

W. H. Langton, of Lost Mountain, was a visitor Saturday.

Attorney John Trumbull returned Monday from up sound.

D. G. Harvey returned Monday from a business trip up-sound.

Hans Bugge was a business visitor Monday from Port Williams.

D. R. McLennan returned Saturday from a trip to up sound points.

Mrs. A. Goldwater returned Saturday from a business visit up sound.

Mesdames Lipsett and Towns of Dungeness were visitors here Tuesday.

Wm. B. Gould left Monday for Gettysburg where he has accepted a position.

Posimaster Peterson of Ozette was here Tuesday en route home from up sound.

W. H. Ritter and E. P. Ritter were passengers Wednesday for Gettysburg.

Frank B. Chapman returned to the city Monday after an absence of several weeks.

F. R. Beahan, the weather bureau observer at Neah Bay, was a visitor here Wednesday.

Mrs. J. Johnson and daughter Ella and Miss Grace Wilson returned Wednesday from a visit to Seattle.

Mr. and Mrs. M. E. Savage, of Dungeness drove down on business Wednesday returning yesterday.

Mrs. L. W. Taylor returned Monday after an extended visit with relatives in the far east and in Dakota.

Mr. and Mrs. Dorr, Mrs. Marquardt, Judge McClinton and C. W. Thompson arrived today from up-sound points.

Mrs. B. Raymond and child returned to Seattle this morning after a two weeks' visit here with the former's parents.

Mrs. E. F. Gierin and sister Miss Burrowes were here this week on their way to Crescent after a visit with their parents at Blyn.

E. M. Bodley and daughter Susie returned to Everett Monday after sojourning for a month or two at their ranch home south of town.

M. L. Dennys, representing the Seattle Times, hae been doing the city this week collecting and soliciting subscriptions for that journal.

E. B. Warren, a capitalist of Boston, Mass., arrived in the city Wednesday and is looking it over. David Craig and Dr. Cooke are showing him about.

Dr. and Mrs. J. E. Banks of Ellensburg arrived Monday to attend the Gold en wedding anniversary of the former's parents which was celebrated Tuesday.

Mr. and Mrs. Jos. Dillon of Twin arrived in the city Tuesday en route home after an extended visit east. They were accompanied by Mrs. Dillon's father, E. E. Boggess of Quilcene.

ADMINISTRATOR'S NOTICE of Sale of Real Estate

By virtue of an order of the Superior court, made March, 1st, 1902, I will in obedience to said order on Saturday, the 22nd day of March, next, at my office on Laurel street in the city of Port Angeles and county of Clallam receive bids for all the interest of Samuel P. Putman deceased, in and to a certain lot or tract of land, described as follows:

Commencing at the northwest corner of section 27 in township 30 north of range 6, west of W. M., running thence east 20 rods; thece south 80 rods; thence west 20 rods; thence north 80 rods to the place of beginning, containing ten acres.

Terms of sale, cash on delivery of peed.
THOS. J. MURPHY, Administrator.

No. 141.
NOTICE AND SUMMONS BY PUBLICATION.

In the Superior Court of the State of Washington, for Clallam county.

Abraham A. Sulcer, Plaintiff, vs. Nettie Shields and Augusta Windmiller, and all persons unknown, if any, having or claiming an interest or estate in and to the hereinafter described real property, Defendants.

State of Washington to Nettie Shields and Augusta Windmiller who are the owners, or reputed owners, of, and all persons unknown, claiming or having an interest or estate in the hereinafter described real property.

You and each of you are hereby notified that the above named plaintiff, Abraham A. Sulcer, is the holder of a delinquent tax certificate No 428 dated January 2, 1902, issued by the treasurer of Clallam county, Washington, embracing the following real property situated in Clallam county. Washington, and more particularly described as follows, towit:

The West half (½) of Lot Two (2) in Block Twenty-six [26] of Norman R. Smith's Sub Division of the townsite of Port Angeles.

That said certificate No. 428 was issued on the 2nd day of January, 1902, for the sum of $70.99 for the delinquent taxes for the years 1893, 1894, 1895, 1896 and 1897, 1898, 1899 and 1900; that the taxes for following years have been paid by the plaintiff, to-wit: the year 1898, the sum of $5.11; the year 1899, the sum of $5.08; the year 1900, the sum of $4.82, which several sums bear interest at the rate of fifteen per cent per annum from said date of payment.

You and each of you are hereby summoned to appear within sixty days after the date of the first publication of this notice and summons, to-wit, within sixty days after the 10th day of January, 1902, and defend the above entitled action or pay the amount of the taxes due, together with the costs, penalties and interest, and in case of your failure so to do, judgment will be rendered foreclosing said tax lien for such taxes, penalties, costs and interest against said lands and premises herein before mentioned.

ABRAHAM A. SULCER, Plaintiff.
Trumbull & Arrumbull, Attorneys for Plaintiff.
Date of first publication Jan. 10th, 1902.
Post Office address, Port Angeles, Clallam county, Washington.

Spring Medicine

There is no other season when good medicine is so much needed as in the Spring.

The blood is impure, weak and impoverished—a condition indicated by pimples and other eruptions on the face and body, by deficient vitality, loss of appetite, lack of strength, and want of animation.

Hood's Sarsaparilla and Pills

Make the blood pure, vigorous and rich, create appetite, give vitality, strength and animation, and cure all eruptions. Have the whole family begin to take them today.

"Hood's Sarsaparilla has been used in our family for some time, and always with good results. Last spring I was all run down and got a bottle of it, and as usual received great benefit." MISS BEULAH BOYCE, Stowe, Vt.

Hood's Sarsaparilla promises to cure and keeps the promise.

R. H. Kidd returned Saturday from a two weeks tour of Western Clallam. He reports the good timber claims all taken up but thre are still a number of hemlock claims with four to six million feet and good land, and many homesteads.

Mr. and Mrs. Alvin Madison and family arrived Saturday from South Dakota to look around with a view of locating. They are at present visiting with the former's brother, Frank Madison of this city.

School Report.

Summary of the enrollment, attendance, etc. of the Port Angeles schools for the month ending March 7th, 1902:

SCHOOL	Room	Grade	No. Enrolled	Av. No. Belonging	Av. Daily Attend.	Per Cent of Attend	No. of Tardines	No. Visitors
Beliview	1	1 to 4	24	20	18	90	0	
Lincoln St	1	1 to 3	31	26	23	89	4	
	2	4 to 5	25	21	18	88	1	
Lin. Heights	1	1 to 4	32	24	21	83	6	
	2	5 to 7	20	17	14	85	1	
Pine street	1	1 to 3	25	22	18	83	1	
Central	1	1 to 2	36	30	27	90	6	
	2	2 to 3	37	32	29	88	7	
	3	3 to 5	45	41	37	91	6	
	4	5 to 6	48	39	35	90	3	
	5	6 to 7	38	33	30	90	0	
	6	7 to 9	24	21	18	87	1	
	7	9 to 11	35	31	27	89	4	
Totals			429	357	311		40	

L. E. MAHAFFY, Supt.

THE HOME GOLD CURE.

An Ingenious Treatment by Which Drunkards are Being used Daily In Spite of themselves.

No Noxious Doses. No Weaking of the Nerves. A Pleasant and Positive Cure for the Liquor Habit.

It is now generally known and understood that the drunkeness is a disease and not weakness. A body filled with poison, and nerves completely shattered by periodical or constant use of intoxicating liquors, requires an antidote capable of neutralizing eradicating this poison, and destroying the craving for intoxicants. Sufferers may now cure themselves at home without publicity or loss of time from business by this wonderful "HOME GOLD CURE" which has been perfected after many years of close study and treatment of inebriates. The faithful use according to directions of wonderful discovery is positively guaranteed to cure the most obstinate case, no matter how hard a drinker. Our records show the marvelous transformation of thousands of drunkers into sober, industrious and upright men.

WIVES CURE YOUR HUSBANDS!! CHILDREN CURE YOUR FATHERS! This remedy is in no sense a nostrum but is a specific for this disease only, and is so skillfully devised and prepared that it is thoroughly soluble and pleasant to the taste, so that it can be given in a cup of tea or coffee without the knowledge of the person taking it. thousands of drunkards have cure themselves with this priceless remedy, and as many more have been cured and made temperate men by having the "CURE" administered by loving friends and relatives without their knowledge in coffee or tea, and believe today that they discontinued drinking of their own free will. DO NOT WAIT. Do not be deluded by apparent and misleading "improvement." Drive out the disease at once and for all time. The "HOME GOLD CURE" is sold at the extremely low price of One Dollar, thus placing within reach of everybody a treatment more effectual than others costing $25 to $50. Full directions accompany each package. Spicial advice by skilled physicians when requested without extra charge. Sent prepaid to any part of the world on receipt of One Dollar. Address Dept. E637 EDWIN B. GILES & COMPANY, 2330 and 2332 Market Street, Philadelphia.

All correspondence strictly confidential

WE ARE SETTLED IN OUR
·· NEW CORNER ··

THE LARGEST STORE AND STOCK IN OUR LINES IN THE 3 COUNTIES.

And are ready to show you Good BARGAINS in
Clothing, Blankets, Rubber Goods, &c

We have added
BOOTS and SHOES
And can satisfy all comers.

THE TIMES CLOTHING MART, INC.

Fillon Mill and Lumber Company.
Manufacturers of and Dealers in
ROUGH AND DRESSED LUMBER,
LATH, SHIPLAP, RUSTIC SIDING,
PLAIN AND FANCY CASING, Etc
THE BEST CEDAR SHINGLES MADE
Office . and . Mill . on . Lincoln . Heights.

Schley and Santiago
BY GEORGE EDWARD GRAHAM.

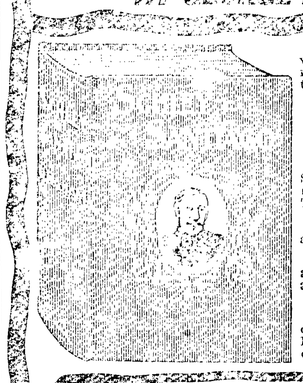

The Infield Associated Press war correspondent, who was aboard the U. S. S. Brooklyn during the entire five months of the campaign. Illustrated with photographs taken by the Author during the fight.

The Most Sensational Book of the Day.

The true story of the famous cruise of the Flying Squadron under Commodore Winfield Scott Schley, including the blockade and destruction of the Spanish fleet, **TOLD FOR THE FIRST TIME.**

Contains an autograph endorsement and personal account of the battle by Rear-Admiral Schley.

"The facts of the story of the movements and operations of the Flying Squadron as the author tells them in this book are correct."
—W. S. SCHLEY.

An interesting narrative of facts. Explains the so-called "Retrograde Movement;" the "Loop;" the "Coaling Problem," and settles conclusively every adverse ruling of the Court of Inquiry.

PRESIDENT ROOSEVELT, when Governor of New York, said:—"Mr. Graham's story is the best account I have heard or read of the naval fighting during the war. It needed just as much courage to go about taking photographs as it did to work the guns."

THE NEW YORK HERALD says:—"Mr. Graham, in the telling of facts, leaves the reader free to make the deduction that several naval officers need a Court of Inquiry to re-establish their reputations, if they can be re-established."

No subject has ever been before the public that has interested everybody as the manner in which Admiral Schley has been treated, and the American people demand the ***full recognition of the Hero of Santiago.*** This book tells everything just as it occurred and as the eyewitnesses saw it. Book is selling like wildfire. Liberal commissions. Outfit and books now ready. Send seven 2-cent stamps for canvassing outfit. ACT QUICK. Now is the time to MAKE MONEY.

Price $1.50, $1.75, $2.25, $2.75, according to style of binding desired.

AGENTS WANTED | W. B. CONKEY COMPANY
Sole Publishers, CHICAGO.

DO YOU GET UP WITH A LAME BACK?

Kidney Trouble Makes You Miserable.

Almost everybody who reads the newspapers is sure to know of the wonderful cures made by Dr. Kilmer's Swamp-Root, the great kidney, liver and bladder remedy.

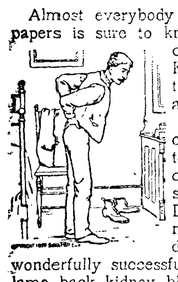

It is the great medical triumph of the nineteenth century; discovered after years of scientific research by Dr. Kilmer, the eminent kidney and bladder specialist, and is wonderfully successful in promptly curing lame back, kidney, bladder, uric acid troubles and Bright's Disease, which is the worst form of kidney trouble.

Dr. Kilmer's **Swamp-Root** is not recommended for everything but if you have kidney, liver or bladder trouble it will be found just the remedy you need. It has been tested in so many ways, in hospital work, in private practice, among the helpless too poor to purchase relief and has proved so successful in every case that a special arrangement has been made by which all readers of this paper who have not already tried it, may have a sample bottle sent free by mail, also a book telling more about Swamp-Root and how to find out if you have kidney or bladder trouble. When writing mention reading this generous offer in this paper and send your address to Dr. Kilmer & Co., Binghamton, N. Y. The regular fifty cent and dollar sizes are sold by all good druggists.

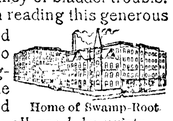

Home of Swamp-Root.

Raising Calves.

Less trouble will be had with the cow and calf if the calf is not allowed to suck at all. Two or three patient lessons will teach it to drink new milk. Milk should be whole and fresh for at least ten days, after which part of the ration may be skimmilk. Gradually reduce the diet to all skimmilk, to which some ground grain has been added. If milk is very scarce, it may be diluted with thin oatmeal porridge. Add a little salt in cases of tendency to scours. In cold weather the ration should be slightly warmed. Handle the young animals often and get them tame and accustomed to being led.

Pea Hay.

Pea hay, a very valuable food, is frequently not relished by cows. When cut fine and mixed with a small amount of ground oats or cornmeal, the cows may be induced to eat a good ration of pea hay.

A Wire Fence Tightener.

A wire fence tightener suggested by an Ohio Farmer correspondent is simply a pair of wire pliers. Take a handle in each hand and place on the wire, either smooth or barbed, and go along and kink the wire every four or six inches, and it will not be long until the

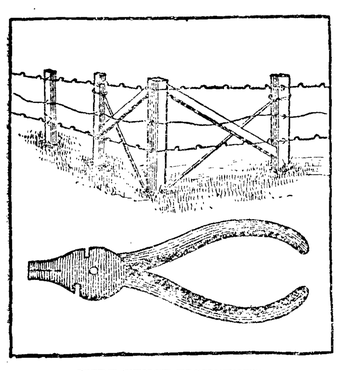

WIRE FENCE TIGHTENED.

wire will "sing" and be tight. It is a good way to make the wires all tight alike, and I think it is a good plan to kink the wires in a new fence, especially smooth wires, for they will not be so apt to break from contracting by cold. If any person who reads this article has loose wire fence, just get your pliers and try it. The cut illustrates the method of kinking.

Good For Storing Sweet Potatoes.

Storing sweet potatoes in cottonseed hulls, cotton seed and sand in the usual way has given best results at the South Carolina station. Storing in straw has given the poorest results. It appears that cottonseed hulls are admirably adapted for use in storing sweet potatoes. The same is true for cotton seed, only to a less extent.

WHEN OTHERS FAIL CONSULT

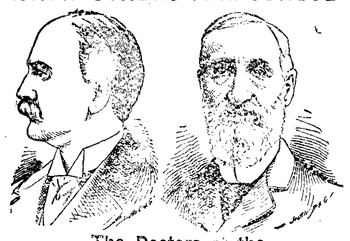

The Doctors of the State Electro-Medical Institute. so well and favorably known as Seattle's Leading and Most Successful Specialists, for their many wonderful cures in all Blood and Skin diseases, sores, spots, pimples, scrofula, syphilitic taints, tumors, tetter, ECZEMA and Blood Poison of every nature.

Kidney and Urinary, weak back, pain in side, stomach, bladder, sediment in urine, brick-dust or white, painful urinations, Bright's disease and all diseases of the bladder.

Private Diseases, Gleet, Gonorrhea, Inflammations, Discharges, Stricture, Weakness of the organs, Syphilis, Hydrocele, Varicocele and kindred troubles quickly cured.

Lost Manhood and all its attending ailments, both of Young, Middle-Aged and Old men. The awful effects of early indiscretions, producing weakness, Nervous Debility, night emissions, exhausting drains, pimples, bashfulness, loss of energy and weakness of both body and brain.

All Cures Guaranteed or Money Back.

Office hours: 9 a. m. to 8 p. m. Sundays, 10 a. m. to 1 p. m. only.

WRITE your troubles if out of the city. Thousands cured by correspondence and medicines sent secretly. Book sent free on request.

STATE ELECTRO-MEDICAL INSTITUTE
Safe Deposit and Trust Company's Building, 701 First Avenue, Rooms 20-21-22-23-24, Seattle, Wash.

COUNTY NEWS

Clallam Bay Record.

School will open here April 1st or as soon thereafter as possible. No teacher has been appointed yet by the board of directors.

A new bridge will be constructed in place of the one near Beaver falls which broke down with Kilby's team a few weeks ago. New timbers have been hauled to the bridge and are ready to be put in place.

Spring plowing has started in earnest on the prairie now.

O. A. Wentworth left for Seattle last week where he intends to purchase farming implements for his place.

Supervisor O. B. Smith has a force of men at work on the Dickey road repairing the bridges and putting the road in as good condition as possible. The bridges are in a dangerous condition.

Twin Rivers.

County Commissioner Gierin and County Surveyor Blackwood are cruising timber.

Mrs. Jones has been very sick for the past week.

Seth L. Davis and two timber buyers are here cruising.

A Printer Greatly Surprised.

"I never was so much surprised in my life, as I was with the results of using Chamberlain's Pain Balm," says Henry T. Crook, pressman of the Asheville (N. C.) Gazette. "I contracted a severe case of rheumatism early last winter by getting my feet wet. I tried several things for it without benefit. One day while looking over the Gazette, I noticed that Pain Balm was positively guaranteed to cure rheumatism, so bought a bottle of it and before using two thirds of it my rheumatism had taken its flight and I have had a rheumatic pain since." Sold by all Druggists.

FOR SALE CHEAP—One fifteen-ton-a-day half-circle hay press, as good as new; also six or eight young heifers. Address JOS. KIRNER, Sequim, Wash.

Anyone knowing of the whereabouts of Roy Long (supposed to be on sound) will confer a favor by writing Newton Long, Hartline, Wash., age, 20; brown hair; blue eyes; slender build; weight 130; height, 5 feet 9 or 10 inches.

A WORTHY SUCCESSOR

"Something New Under The Sun."

All Doctors have tried to cure CATARRH by the use of powders, acid gases, inhalers and drugs in paste form. Their powders dry up the mucuous membranes causing them to crack open and bleed. The powerful acids in the inhalers have entirely eaten away the same membranes that their makers have aimed to cure, while pastes and ointments cannot reach the disease. An old and experienced practitioner who has for many years made a close study and specialty of the treatment of CATARRH, has at last perfected a treatment which when faithfully used, not only relieves at once, but permanently cures CATARRH, by removing the cause stopping the discharges, and curing all inflammation. It is the only remedy known to science that actually reaches the afflicted parts. This wonderful remedy is known as "SNUFFLES the GUARANTEED CATARRH CURE" and is sold at the extremely low price of One Dollar, each package containing internal and external medicine sufficient for a full month's treatment and everything necessary to its perfect use.

"SNUFFLES" is the only perfect CATARRH CURE ever made and is now recognized as the only safe and positive cure for that annoying and disgusting disease. It cures all inflammation quickly and permanently and is also wonderfully quick to relieve HAY FEVER or COLD in the HEAD.

CATARRH when neglected often leads to CONSUMPTION—"SNUFFLES" will save you if you use it at once. It is no ordinary remedy, but a complete treatment which is positively guaranteed to cure CATARRH in any form or stage if used according to the directions which accompany each package. Don't delay but send for it at once, and write full particulars as to your condition, and you will receive special advice from the discoverer of this wonderful remedy regarding your case without cost to you beyond the regular price of "SNUFFLES" the GUARANTEED CATARRH CURE.

Sent prepaid to any address in the United States or Canada on receipt of One Dollar. Address Dept E637. EDWIN B. GILES & COMPANY, 2330 and 2332 Market Street, Philadelphia.

YOU CAN PATENT anything you invent or improve; also get CAVEAT, TRADE-MARK, COPYRIGHT or DESIGN PROTECTION. Send model, sketch, or photo. for free examination and advice.
BOOK ON PATENTS FREE. No Atty's fee before patent.
Write to **C. A. SNOW & CO.** Patent Lawyers. WASHINGTON, D.C.

MATCHES Are a Daily Necessity

Their Manufacture Forms A Solid Industrial Enterprise

THE HOLES MATCH MACHINE and all improvements thereon is the property of the Washington Match Company.

THE HOLES MATCH MACHINE is the only automatic match machine in existence, and will turn out the "Finished Product" at a saving of four-fifths the cost of production and fifty per cent. in material.

FACTORY, which is nearing completion, is 200-200 feet, and four stories high. A spur from the Northern Pacific will run through the Shipping Department. We can load direct on board vessels from either side of our FACTORY. Work is being rushed on the fourth and last story We anticipate being in running order by June next.

STOCK—Which is now selling at Par, $5.00 per share—is an investment second to none on the coast, and no person with a dollar to invest can afford to overlook this opportunity. We are only offering a limited block of stock at $5.00 per share. When our factory is running the price of stock will be climbing up.

Buy Now! Don't Hesitate!

Imagining that what we tell you will not happen; if you do you will be the loser, that's all.

Washington Match Company, Inc.

P. O. Box 1209, Seattle, Washington, or

WASHINGTON MATCH CO.

FACTORY—TACOMA

OFFICES:
Seattle—101-2-3-4 New York Block "Annex.
Tacoma—410-11 Luzon Bld.

OFFICES:
New York—Boreel Building, 115 Broadway.
Ballard—1-2 Felt Block.

DEPOSITORIES:
First National Bank, Seattle.
Lumbermen's National Bk, Tacoma
Refer to—Dun's or Bradstreet's Agencies.

No. 143.

NOTICE AND SUMMONS BY PUBLICATION.

In the Superior court of the State of Washington, for Clallam county.

Wm. Graham Plaintiff, vs Alice Rockman, Louis Rockman and all persons unknown if any, having or claiming an interest or estate in and to the hereinafter described real property, Defendants.

State of Washington to the Alice Rockman, Louis Rockman who are the owners or reputed owners, of, and all persons unknown, claiming or having an interest or estate in the hereinafter described real property.

You and each of you are hereby notified that the above named plaintiff William Graham is the holder of six delinquent tax certificates Nos. 437, 438, 439, 441, 442 and 443 issued by the treasurer of Clallam county, Washington, embracing the following real property situated in Clallam, county, Washington and more particularly described as follows, to-wit:

Blocks 14, 15, 18, 22, 27 and 30 in Railway Addition to the city of Port Angeles, Washington.

That said certificates were issued on the 23rd day of January, 1902, for the sum total of $187.57 for the delinquent taxes for the years 1894, 1895, 1896, 1897, 1898, 1899 and 1900; that the taxes for each of the said several blocks have been paid by the plaintiff, as follows to-wit; block 14, the sum of $46.55; block 15, the sum of $21.60; block 18 the sum of $28.51; block 22, the sum of $44.75; block 27, the sum of $25.76, and on block 30, the sum of $21.06 which several sums bear interest at the rate of fifteen per cent. per annum from said date of payment.

You and each of you are hereby directed and summoned to appear within sixty days after the date of the first publication of this notice and summons, exclusive of the day of the first publication to wit within sixty days after the 30th day of January, 1902, and defend the above entitled action or pay the amount of the taxes due, together with the costs, penalties and interest, and in case of your failure so to do, judgment will be rendered foreclosing said tax lien for such taxes, penalties costs and interests against said lands and premises hereinbefore mentioned.

WM. GRAHAM, Plaintiff.
McClinton and McClinton attorneys for Plaintiff, Port Angeles, Washington.

Probate 243.

"Notice to Creditors"

In the Superior court of the State of Washington, for Clallam county.

In the matter of the estate of James Donaghy, Deceased.

Notice is hereby given by the undersigned, executor of the estate of James Donaghy, deceased, to the creditors of and all persons having claims against the said deceased, to exhibit them with the necessary vouchers, within twelve months after the first publication of this notice, to the said executor at his office, on Laurel street, Port Angeles, Washington, the same being the place for the transaction of the business of said estate in the county of Clallam, State of Washington.

JOHN DONAGHY, Executor.
Dated 7th day of February, 1902.
Thos. J. Murphy, Attorney for Executor

To Cure a Cold in One Day

Take LAXATIVE BROMO QUININE TABLETS. All druggists refund the money if it fails to cure. E. W. GROVE' signattre is on each box 25c.

No. 229.

Order to Show Cause on Sale of Real Estate.

In the Superior Court State of Washington for Clallam county.

IN PROBATE.

In the matter of the estate of Samuel P. Putman, Deceased.

Thomas J. Murphy the administrator of the estate of Samuel P. Putman deceased, having filed petition in this court duly verified praying for an order of this court for the sale of real estate, real estate of which the said deceased died seized, for the purposes herein set forth;

And it appearing to the court from said petition, that the personal estate of the said deceased in the hands of said administrator is not sufficient to pay the claims against said estate and the expenses of the administration thereof, and that it is necessary to sell all or a portion of the real estate of the said deceased to pay the said claims and the expenses of the administration. And it appearing to the court that said petition conforms to, and is in accordance with the requirements of law in such case made and provided. It is ordered by the court that all persons interested in the estate of the said deceased appear before said Superior court on Saturday the 1st day of March, 1902, at the hour of 10 o'clock in the forenoon of said day at the court-room of the Probate department of said Superior court of the city of Port Angeles, in said Clallam county, then and there to show cause, if any they have, why an order of this court should not be granted to said administrator authorizing and empowering him to sell the said real estate of said deceased, or so much thereof as may be necessary to pay the allowed claims and expenses of administration. It is further ordered that a copy of this order to show cause be published at least four successive weeks before the said 1st day of March, 1902, in THE DEMOCRAT LEADER a newspaper printed and published in said county of Clallam and of general circulation therein.

Done in open court this 4th day of February, 1902.

GEO. C. HATCH,
Judge of said Superior court.

State of Washington, } ss
County of Clallam }

I, W. L. Church, county clerk and ex-officio clerk of the Superior court of said Clallam county, do hereby certify that the foregoing is a full, true and correct copy of an original order to show cause, made by said court on the 4th day of February, 1902, in the matter of the estate of Samuel P. Putman deceased,

Witness my hand and the seal of said court this 4th day of February, 1902.

SEAL W. L. CHURCH, Clerk.

No. 139.

NOTICE AND SUMMONS BY PUBLICATION

In the Superior court of the State of Washington, for Clallam county.

David Burrows vs. Thos. Lothian, and all persons unknown, if any, having or claiming an interesting or estate in and to the hereinafter described real property, Defendants.

State of Washington to Thos. Lothian who are the owners, or reputed owners, of, and all persons unknown, claiming or having an interest or estate in the hereinafter described real property.

You and each of you are hereby notified that the above named plaintiff David Burrows, is the holder of a delinquent tax certificate No. 420 issued by the treasurer of Clallam county, Washington, embracing the following real property situated in Clallam county, Washington, and more particularly described as follows, to-wit:

The northeast quarter of the southwest quarter of section thirty-four (34) in township thirty (30) north, of range three (3) west of Willamette Meridian, Clallam county, Washington.

That said certificate was issued on the seventh day of December, 1901, for the sum of $127.95 for the delinquent taxes for the years 1893, 1894, 1895, 1896 1897, 1898 1899 and 1900; which several sums bear interest at the rate of fifteen per cent. per annum from said date of payment.

You and each of you are hereby summoned to appear within sixty days after the date of the first publication of this notice and summons, exclusive of said date of the first publication, to wit, within sixty days after the 13th day of Dec., 1901, and defend the above entitled action or pay the amount of the taxes due, together with the costs, penalties and interest; and in case of your failure so to do judgment will be rendered foreclosing said tax lien for such taxes, penalties, costs, and interest against said lands and premises hereinbefore mentioned.

DAVID BURROWS, Plaintiff

James Stewart, Attorney for Plaintiff. P. O. Address, Port Angeles, Clallam county Washington,
Date of first publication Dec. 13th, 1901

No. 142.

NOTICE AND SUMMONS BY PUBLICATION.

In the Superior court of the state of Washington, for Clallam county.

William Graham plaintiff, vs. Wm Rockman and all persons unknown, if any, having or claiming an interest or estate in and to the hereinafter described real property, defendants.

State of Washington to Wm. Rockman who, is the owners, or reputed owners, of, and all persons unknown, claiming or having an interest or estate in the hereinafter described real property.

You and each of you are hereby notified that the above named plaintiff, William Graham is the holder of delinquent tax certificate No. 440 issued by the treasurer of Clallam county, Washington, embracing the following real property situated in Clallam county, Washington, and more particularly described as follows, to-wit:

Block nineteen (19) in Railway Addition to the city of Port Angeles Washington.

That said certificate was issued on the 23rd day of January, 1902, for the sum of $30.50-100 for delinquent taxes for the years 1894, 1895, 1896, 1897 1898, 1899 and 1900; which several sums bear interest at the rate of fifteen per cent. per annum from said date of payment.

You and each of you are hereby summoned to appear within sixty days after the date of the first publication of this notice and summons, exclusive of the day of the first publication to-wit, within sixty days after the 24th day of January 1902, and defend the above entitled action or pay the amount of the taxes due, together with the costs, penalties and interest; and in case of your failure so to do judgment will be rendered foreclosing said tax lien for such taxes, penalties, costs and interest against said lands and premises hereinbefore mentioned.

Date of first publication January 24, 1902
WILLIAM GRAHAM, Plaintiff.
McClinton & McClinton Attorneys for Plaintiff.
Port Angeles, Washington.

WANTED—TRUSTWORTHY MEN AND WOMEN to travel and advertise for old established house of solid financial standing. Salary $780 a year and expenses, all payable in cash. No canvassing required. Give references and enclose self-addressed stamp envelope. Address Manager 355 Caxton Bldg., Chicago.

No. 137

NOTICE AND SUMMONS BY PUBLICATION.

In the Superior court of the State of Washington, for Clallam county.

John Jordison Plaintiff, vs. Moses M. Squire and all persons unknown, if any, having or claiming an interest or estate in and to the hereinafter described real property. Defendants.

State of Washington to Moses W. Squire et als who are the owner, or reputed owner, of, and all persons unknown, claiming or having an interest or estate in the hereinafter described real property.

You and each of you are here by notified that the above named plaintiff, John Jordison is the holder of a delinquent tax certificate No 412 issued by the treasurer of Clallam county, Washington, embracing the following real property situated in Clallam county, Washington, and more particularly described as follows, to-wit:

Lots five (5) and six (6) in block three hundred and twenty-five (325) townsite of Port Angeles, Clallam county Washington.

That said certificate was issued on the 6th day of November, 1901, for the sum of $59.43, for the delinquent taxes for the years 1893, 1894, 1895, 1896, 1897, 1898, 1899, and 1900, which sum bear interest at the rate of fifteen per cent. per annum from said date of payment.

You and each of you are hereby summoned to appear within sixty days after the date of the first publication of this notice and summons to-wit, within sixty days after the 29th day of November, 1901, and defend the above entitled action or pay the amount of the taxes due, together with the costs, penalties, and interest; and in case of your failure so to do judgment will be rendered foreclosing said tax lien for such taxes, penalties, costs and interest against said lands and premises hereinbefore mentioned.

JOHN JORDISON, Plaintiff.
Wm. Ritchie Attorney for plaintiff.
Post office address Port Angeles, Wash
Date of first Publication Nov. 29th, 1901.

SEATTLE AND NEAH BAY TRANSPORTATION COMPANY

Steamers
Alice Gertrude,
Garland,
and Prosper.

Str. Alice Gertrude
Leaves City Dock Sundays Tuesdays and Thursdays, at 12, midnight for Port Townsend, Port Williams, Dungeness, Port Angeles, Port Crescent, Gettysburg, Pysht, Clallam and Neah Bay,
Returning leaves Port Angeles Tuesdays, Thursdays and Saturdays at 5 a. m.; leaves Port Townsend at 10 a. m.; arrives at Seattle 1:30 p. m.

Str. Garland
Leaves City Dock Mondays Wednesdays and Fridays, at 12 midnight, for Port Townsend, Port Williams, Dungeness, Port Angeles and Victoria. Returning, leaves Port Angeles at 5 a. m.; Mondays, Wednesdays and Fridays, Port Townsend 9:00 a. m., arrives Seattle at 1:30 p. m.

Str. Prosper
Leave City Dock every day except Sunday at 7:30 a. m. for Port Madison, Kingston, Port Gamble, Port Ludlow, and Port Townsend. Returning, leaves Port Townsend at 6 p. m. for above points

SPECIAL RATES TO CAMPING PARTIES.

CHAS. E. PEABODY, President.